

2012 ANNUAL REPORT



Who We Are

The St. Mary's River Watershed Association is a 501 (C) (3) non-profit organization that has been working to protect and restore the St. Mary's River and its watershed since 2005. Through partnerships and extensive outreach and educational programs, the Association encourages community members to become stewards of their environment and to take actions leading to a cleaner river.

The Association strives to establish a sustainable and beneficial relationship between the ecology and the communities of the St. Mary's River.

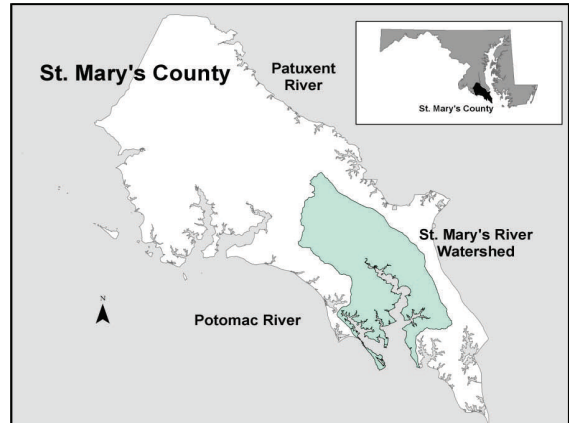

Board of Directors

- Joe Anderson—President
- Patricia Samford—Vice President
- Richard Holden—Treasurer
- Todd Rudolph—Secretary
- Patricia Cole III
- Will Gates
- John Giusti
- Suellen Keiner—Public Policy
- Patrick Murphy
- Karen Nutter
- Bob Paul—Science
- Paula Riner
- John Spinicchia—Education
- Elaine Szymkowiak—Education

Staff

- Bob Lewis—Executive Director
- Allison Rugila—Program Director
- Bobby Witkop—Student Intern
- David Wood—Lindsey Paul Rudolph Memorial Internship recipient

Our Mission:

To Protect, Improve, and Promote the sustainability of the St. Mary's River Watershed through the collaborative efforts of economic, agricultural, environmental, social, cultural, and political stakeholders in the community.

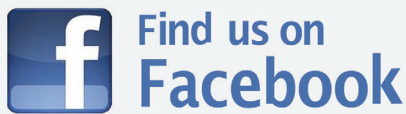

Creating New Habitat for Oysters



After more than a year of planning and applications for permits, the Association received the green light from sixteen state and federal agencies to build a three-dimensional oyster reef in front of St. Mary's College of Maryland. The five-acre site, bordered on the offshore side with three Coast Guard-approved navigation buoys, will provide area schools with a living laboratory as well as a water cleansing system capable of filtering tens of millions of gallons of water each day.

On November 10th, a groundbreaking ceremony was held for the oyster reef restoration project and more than two millions oysters were planted thanks to grants from Boeing Global Corporate Citizenship and Rotary. More than 70 people attended the groundbreaking and enjoyed grilled oysters and beer while hearing about this exciting project.

Boaters need to beware as the reef structures are just underneath the river's surface.

Oyster Nursery Proves Economical

Setting up the oyster nursery at St. Mary's College of Maryland proved to be economically rewarding. The Association was able to produce three million baby oysters over five weeks in August at a cost of approximately \$11,800. Purchasing the oysters at a local hatchery would have cost about a penny a piece or \$30,000. A substantial part of the expense was the design and equipment, which was paid for with a generous grant from Boeing Global Corporate Citizenship—now in their fourth year funding oyster restoration in the St. Mary's River.

Volunteers provided much of the labor and student interns Allison Rugila, David Wood, and Paula Riner supervised the project while Association executive director Bob Lewis vacationed in the north woods.



Aquaculture in Oyster Sanctuary Postponed

Legislation to permit aquaculture in Maryland's oyster sanctuaries remains difficult for the State to administer in the St. Mary's River. Thriving populations of oysters are creating an obstacle for an eager group of applicants

requesting eleven areas totaling 89 acres. Some of the areas applied for are on the most productive bars, which caused concern with local proponents of the sanctuary. State officials continue to debate how to protect the wild oysters.

Financial Report

Grant Success Drives Budget Expansion 110%

The ongoing growth of membership and volunteers provided the necessary match-funding necessary to win competitive grants from National Fish & Wildlife Foundation and the Chesapeake Bay Trust. \$100,500 in match funding—half of this from in kind volunteer service—provided the necessary allure for an \$80,000 NFWF Chesapeake Small Watershed grant. Two CBT grants totaling \$59,606 were spurred by \$26,750 in matching funds made up mostly by pledges from St. Mary’s College faculty, alumni, and local developers—Stanley Martin Wildewood and Marrick Homes.

Corporate donations overall remained level. Our partnership with Rotary Club of Leonardtown led to additional in kind and cash contributions valued at more than \$16,000, which helped to kick off the oyster reef project.

The year 2012 was the largest one-year expansion for the Association. The primary factor underpinning this growth is our dedicated and resourceful members and volunteers. For you, we are grateful!

as of December 31, 2012

Liquid Assets

Old Line Bank	\$69,547
Petty cash	\$ 198

Investments

Fidelity Services	\$38,302
-------------------	----------

Equipment & Furniture

Headquarters	\$ 1,437
Restoration	\$ 3,604

Bills Receivable

Contractual	\$ 3,212
-------------	----------

Total Assets \$116,300

Obligations & Debts \$ 562

Total Liabilities \$ 562

Source of Revenue

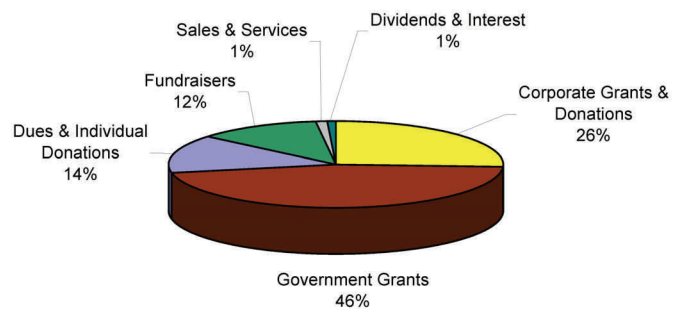

Expenses 2012

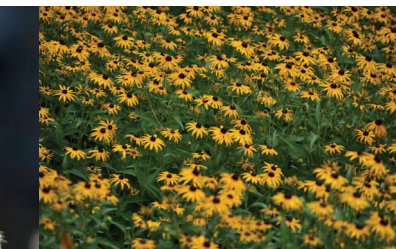
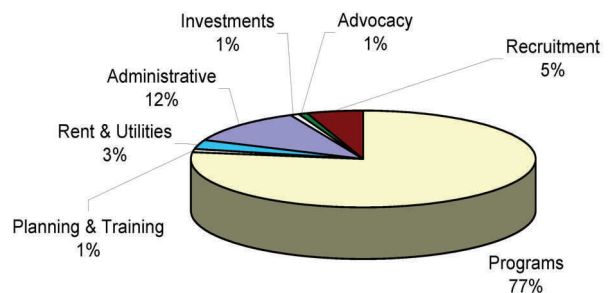

Partnership with Developers

Funded by a National Fish and Wildlife Foundation Small Watershed grant, SMRWA partnered with two local developers to promote the adoption of low-impact development practices in new subdivisions.

Our county's primary development district is centered in the St. Mary's River watershed and projected growth for the area means it is imperative that steps be taken to lessen the impact of these new developments.

Marrick Homes and Stanley Martin Homes Wildewood jumped onboard and integrated eco-conscious site designs at their highly visible new subdivision model homes. The hope is that homebuyers will see that these improvements as

beneficial to the environment while often offering enhanced curb appeal, and duplicate them on their own properties. This added value benefits both homeowner and community - a 'win-win' solution for developers and environmentalists alike.

Additional grant funding from the Chesapeake Bay Trust enables the Association to gauge perceptions and the receptiveness of homebuyers through surveys and interviews. With the help of two social psychologists and consultant Ridge to Reefs, the goal is to market these new development practices and the concept that homebuyers and developers have a moral obligation to protect our watershed.



Sponsors & Partners

- Alfred A. Lacer—Attorney at Law
- Bailey's Catering & Party Rentals
- Baldwin & Briscoe PC
- The Boeing Company
- Canard's Catering & Event Production
- Center for Watershed Protection
- Cherry Cove
- Chesapeake Bay Foundation
- Chesapeake Bay Trust
- Chesapeake Custom Embroidery
- Chesapeake Public Charter School
- Choose Clean Water
- Cole Travel—American Express
- Colliflower & Peterson Inc.
- Communications Facilities
- The Community Foundation
- Constellation Energy
- Cook's Liquor & Deli
- Cove Point Natural Heritage Trust
- Creative Beginnings
- CSC
- Cullins Trucking
- David A. Reumont, CPA, PC
- Dennis Point Marina
- Forrest Technology Center
- Good Earth Natural Foods
- The Greenery
- Greenwell Foundation
- Guy Distributing
- Hewitt's Service Center
- Hilltop Graphics
- Historic St. Mary's City
- Imagine One
- ICPRB
- John Hanson Licensed Acupuncturist
- Johnny Oyster Seed
- Marrick Homes
- Maryland Dept. of Natural Resources
- Maryland Non-Profits
- Maryland Sea Grant Extension
- Maryland State Arts Council
- Maryland Stormwater Consortium
- Shep & Pat McKenney
- METCOM
- Nat'l Fish and Wildlife Foundation
- Norcross Wildlife Foundation
- Old Line Bank
- The Patuxent Partnership
- Patuxent Riverkeeper
- Phocus Video Communications
- Potomac Riverkeeper
- Printing Press
- Research & Engineering Development Inc.
- Ridge to Reefs, Inc.
- River Networks
- Rotary Club—Leonardtown
- Rotary Club—Lexington Park
- Rotary District #7620
- Saber Systems Inc.
- SAIC
- Slack Wines
- St. Mary's College of Maryland
- St. Mary's County Arts Council
- St. Mary's River Yacht Club
- Shore Thing Shellfish LLC
- Smartronix
- SMECO
- Southern Maryland Oyster Cultivation Society
- Stanley Martin Homes Wildewood
- Taylor Gas Company
- Thomas B. Watts
- Tidewater Dental
- Traditions of Loveville
- Tri-County Abstract
- Unitarian Universalist Fellowship of Southern Maryland
- W.M. Davis Inc.
- Woodlawn
- John Felicitas & Christine Wray
- Wyle



Our Members and Major Donors in 2012

Guardian \$1,303 or more

Trish Cole & Susan Grier	Shep & Pat McKenney
Gail & John Harmon	David & Diane Reumont
Richard Holden & Susan Nash	Bob Lewis & Merideth Taylor
Suellen & Bruce Keiner	John Felicitas & Christine Wray

Steward \$303 to \$1,302

Ann & David Allen	Patrick & Jean Murphy
Philip & Cookie Barber	Jeffrey & Julia Nichols
Carl & Franziska Dubac	Karen & James Nutter
Jon Farrington	Judy O'Brien & John and Kalin Hanson
Allan & Macy Hovland	David Paul
Mr. & Mrs. Thomas B. Howard	Cindy & Mike Pototsky
Beverly & Brooks Jackson	Todd Rudolph
Chip & Emily Jackson	Steve & Holly Snyder
Tom & Joan Lawrence	
Herbert M. & Naomi Leavitt	
Family Charitable Trust	

Friend \$100 to \$302

Cynthia Alksne & Steve McMahon	Suzanne & Jim Hardin	Elizabeth Osborn
Andy & Sandy Anderson	Larry Haskell	Kay Owens
Joe Anderson & Jane Rowe	Suzu Henderson	Tony & Bozena Pait
Jen Ballard	Connie Zimmer & Rob Hetem	Bob & Patricia Parkinson
Mary Barber & Curt von Kann	Tom & Delores Hockey	Carol Pensky
Bob & Joanne Boxwell	Dan & Kate Ingersoll	Larry & Susan Polsky
Cynthia Broyles	Kristi Jalics	Nanette & Edward Rudolph
Jeff & Beth Byrd	Luke & Amanda Johnson	Patricia Samford
Joe & Andrea Carbonaro	Sherry Jones & Alan Stone	Donna & Charles Sasscer
Dudley & Georgia Chase	Jordon, Tania, & Alma Jordon	Joe Satterthwaite
Linda Coughlin	Julie King & Ray Cannetti	Brenda & Kenneth Songy
Russell & Flavienne Crenshaw	Cynthia Koenig	John & Jean Spinicchia
Charlie & Karen Cruse	David Kung & Sarah Tyson	Joan & Richard Timbie
Abel & Doris Dominguez	Al & Kathy Lacer	Joe & Leslie Urgo
Lynn Erwin & Mike Whitson	Bob & Jean Maddox	Jeanne & Larry Vote
Barry & Kelly Friedman	Philip & Phyllis Margolius	David Waring
Bill & Kathryn Fry	Dana & Mac McGarity	Tom & Katie Watts
Bonnie Green & Bill Edgerton	Susan & Peter Messitte	Gary & Linda Williams
John Giusti & Sherry Stanley	Bill & Carol Moody	Carolyn & John Williamson
Shelby & Eugene Guazzo	Kristine & Michael Nash	
Dee & Mike Guy	Maggie O'Brien & James Grube	

Our Members

Member \$50 to \$99

Harold & Charlotte Ale Jr.	Bernie & Betty Fowler	Elizabeth Reisman
Frank & Christina Allen	David & Christina Frazier	David & Diane Reumont
Mary Alves	John & Kathleen Fulchiron	Martel & Isobel Ricketts
Dan & Sue Ann Armitage	Will & Tara Gates	Bernard & Mary Ridgell
Jamie & Renee Barber	Polly Gatewood	Paula Riner
Polly Barber	Robert & Suzanne Gibbs	John Roberts & Karen Horton
Thomas Barrett & Liisa Franzen	Laraine & Bill Glidden	Scott & Toni Roberts
Fred & Becky Benton	Capt. Jim & Rose Goldsmith	Nanette & Edward Rudolph
Stephen & Maurine Bernard	Nancy Graf & David Vollmer	Robert & Barbara Rumlper
Jim & Barbara Bershon	Marcia Greenberg & David Lewis	Lester Ryan
Dorothy Tappan Blackwell	George Guy & Nancy Allwine	Suzanne & Mike Sakach
Tom & Vanessa Botzman	Michael & Mary Halloran	Karen Schwartz & Chris Baker
Barbara Bowman & Daniel Greene	Tom Hamilton	Debby & Greg Shields
Kevin Boyle	Nell & Merv Hampton	Charles & Barbara Shifley
Elda Branham	Larry & Sarah Hartwick	Mary Jane Shoemaker
Bonnie & John Hanson Briscoe	Megan Hession	Jim Smith
Elmer & Johnie Brown	Jerry, Anita, & Mary Hicks	Regina Smith
Michael & Cheryl Brown	Jerry & Linda Himmelheber	Robert & Joan Stammerjohn
Juliet Brown & Richard Platt	George & Mary Joy Hurlburt	Richard Stark
Craig & Bette Bumgarner	Bert & Beverly Johnston	Roger & Florence Stone
Hester, Chris, & Sage Burch	Melanie Kane	Lois Stover & David Finkelman
James & Judy Carr	Capt. Craig & Carol Kelley	Donald & Sarah Strickland
Leeanne Carr & Carol Edick	Catherine Kennedy & Philip Bell	Tamara Strouth & Steve Nickle
Dick & Sharon Chadwick	Jim Kenney & Karen Abrams	Elaine Szymkowiak & Michael Smith
Christy & Scott Chesser	Michael & Carrie Kline	Chris Tanner & Jean Illingworth
Kay Clark	John & Carla Kociolek	Loretta Taylor
Ben & Anne Click	Andy & Becky Kozak	Samuel & Lucy Taylor
Ed & Pat Cole	Keith Lavender	Lindsay Tempinson & Mike Vargesco
Elizabeth & David Cooper	Vicky Costello Leake	Virginia Rae Thompson
Capt. Butch & Jo Cornelius	Grace & Steve Leopold	Sharon Thorstensen
Betty & Robert Currie	Dudley & Robert Lindsley	Capt. Bill & Frances Trossbach
Fred & Betty Czarra	Jon & Alice Lore	Ed & Timea Turbush
Tom & Helen Daugherty	Leslie & Mike Mangold	Michael VanMeter
Jeanne Davis	Christopher & Margaret Mark	Sue Veith & John Rheem
Wayne & Anne Davis	Elfreda & Walter Mathis	David & Linda Vert
Wilson & Roberta Davis	Paul & Nancy McAllister	Fred & Jackie Victor
Ray & Amy de Leon	John & Julie McAllister	Robert & Barbara Volland
Adine Doherty	Scott McGuire	Mary Walker
Dan & Karen Doherty	Kathy & Charles Micallef	Ann Waring
Dan & Diana Donahue	Henry & Carol Miller	David Waring
Scott Dorsey	Fred Millhiser	Tom & Katie Watts
Jim Doussard	Shann & Jack Mills	John & Margaret Weir
Patricia Dunlap	Todd Morgan	Martin Wenick & Alice Tetelman
Peter & Elizabeth Egeli	Sigrid & Kenneth Morris	Adam & Amy Werblow
David Ellsworth	Kevin & Theresa Newbold	Dean & Kimberly Westcoat
Carol Evans	Elizabeth Osborn	Georgia & Barne Wheeler
Merl & Susan Evans	John Paradis Jr. & Lani Clark	Robert & Corinne White
Stephen Fadeley	Nick & Cynthia Parker	Susan Wilkinson
Marcia Fairweather	Jackie Paskow	Phil & Kate Willette
George & Janet Fiackos	Pamela Pederson	Bill Williams & Holly Gorton
Judy Fillius & Gary Schubert	Elizabeth Polen	Ernie & Paula Willoughby
Jeanette & Richard Findley	Faith Potts	Becki Wolf & Alan Bull
Ronald Fishman	Jordan & Elizabeth Price	Ned Wolfe & Kathy Cummings
Kate Fritz	Katherine Reed	Leonard & Karen Zuza
Mark, Sharon, Nick, Ben, & Joshua Fondren	Ken Reed & Sandy Hunt	

RiverFest 2012

